

UNIFORM

The manner in which our young women present themselves for daily work reflects their sense of pride and engagement with the workplace. Our standard of dress contributes to the reputation of our school, to which every student has a responsibility.

Exceptions are not permitted. If students are poorly or incorrectly dressed their parents may be asked to collect their daughters and take them home.*

Summer: Labour Weekend to Term 2

Winter: Term 2 to Labour Weekend

* Summer Uniform Years 9-11

- Regulation navy blue dress, mid calf length
- Regulation red wool cardigan jacket, with navy stripe, monogram and zip front
- Regulation plain black leather McKinlay shoes, either Kristen 'T' Bar or Molly ankle strap, or Delta lace-up or McKinlay black sandals (optional)
- White ankle socks

* Winter Uniform Years 9-11

- Regulation kilt, mid calf length
- Regulation white blouse with Peter Pan collar
- Regulation red wool cardigan jacket, with navy stripe, monogram and zip front
- Regulation plain black leather McKinlay shoes, either Kristen 'T' Bar or Molly ankle strap, or Delta lace-up
- Black opaque tights
- Anorak or Raincoat, regulation blue Fairydown or Exeat brands
- Regulation red scarf (optional)
- Black gloves (optional) - not fingerless
- White scoop/v-neck thermal under blouse (optional)

Year 12-13

- Navy, front pleat skirt, mid calf length
- White shirt with school logo
- Red cardigan jacket from Year 11 (optional), worn under the navy striped blazer
- Navy striped blazer
- Red school tie
- School regulation shoes from Year 11
- White ankle socks in summer and black opaque tights in winter
- Black gloves (optional)



* **Physical Education**

Students must change into suitable clothing and footwear for physical activity.

* **Sports Teams**

- Black skirt or shorts as required by the particular sport
- Regulation polo shirt or sleeveless top as required by the particular sport
- Regulation school sweatshirt can be purchased from the Sports Department

* **General**

Natural hair colouring. No nail polish, or make-up and no facial piercings. Girls may wear **one** small stud in each ear and one watch. No other **visible** jewellery can be worn. The stud earring can be worn anywhere in the ear. For complete clarity - the studs do not need to be matching and girls can wear only one if they wish.

Articles of school uniform must be marked clearly with the owner's name. Refer to Lost Property.

* **Stockists**

1. Academy Apparel – 82 Broadway Ave Palmerston North (next to Kelly's shoes) Telephone 06 3540 979
2. Kelly's Shoes: 507 Main Street, Palmerston North

Advice on Uniform Care

- Summer dress - mild short cold wash, dry inside out in the shade to avoid colour loss
- Kilt - dry clean only. Washing removes the permanent crease treatment. Hang it up when not being worn.
- Jersey - hand wash or mild machine on wool cycle. Lay flat to dry.
- White shirt - do not mix with coloured clothes in the wash. Use fabric whitener periodically.
- Shoes - nugget makes them more waterproof and lengthens life.
- Blazer - dry clean only. Washing will destroy the garment's construction.

Headscarfs and long sleeves are permitted for religious reasons. These should be black, white or navy blue without decoration and opaque white stockings may be worn in summer.

Taonga

Taonga may be worn as long as it is not visible.

Uniform Infringement

If a student is unable to wear the correct uniform she reports to the Dean who is on duty during Period 1. A satisfactory reason must be given in writing to the Dean. Where possible Palmerston North Girls' High School will try to solve the problem and assist the student by loaning them correct uniform items. The Dean will issue the student with a uniform infringement slip.

The uniform infringement slip:

- Will specify the time period the student may wear the incorrect uniform
- Needs to be carried by the student for the time she is wearing incorrect uniform
- Will need to be 'cancelled' on the first day the student returns to school in correct uniform. This process will occur when she reports to the period one duty Dean at the start of the day.

* **Secondhand Uniform Shop**

The secondhand uniform shop is operated by the PTA. At the end of December and January a sale of used uniforms is held in the Old Gym. The date and time of the sale is advertised.



Palmerston North Girls' High School Earring Policy

Girls may wear one **small** stud in each ear and one watch. No other **visible** jewellery can be worn. The stud earring can be worn anywhere in the ear. For complete clarity - the studs do not need to be matching and girls can wear only one if they wish.



Yes



Yes



Yes



Yes

Girls may not wear : sleepers (ie hoops), large studs, cuffs or dangling earrings.



No



No



No

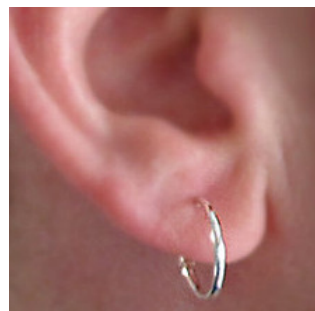

No

Girls may not wear jewellery (or plastic retainers) in facial piercings

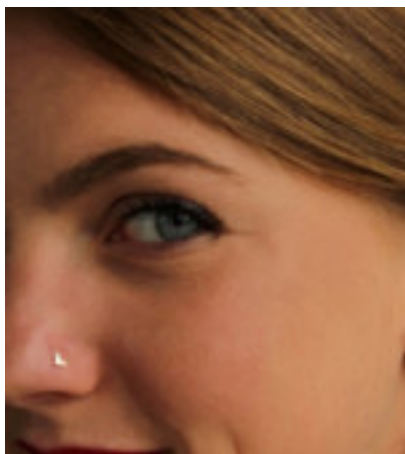

No